

ANSICHT NORD

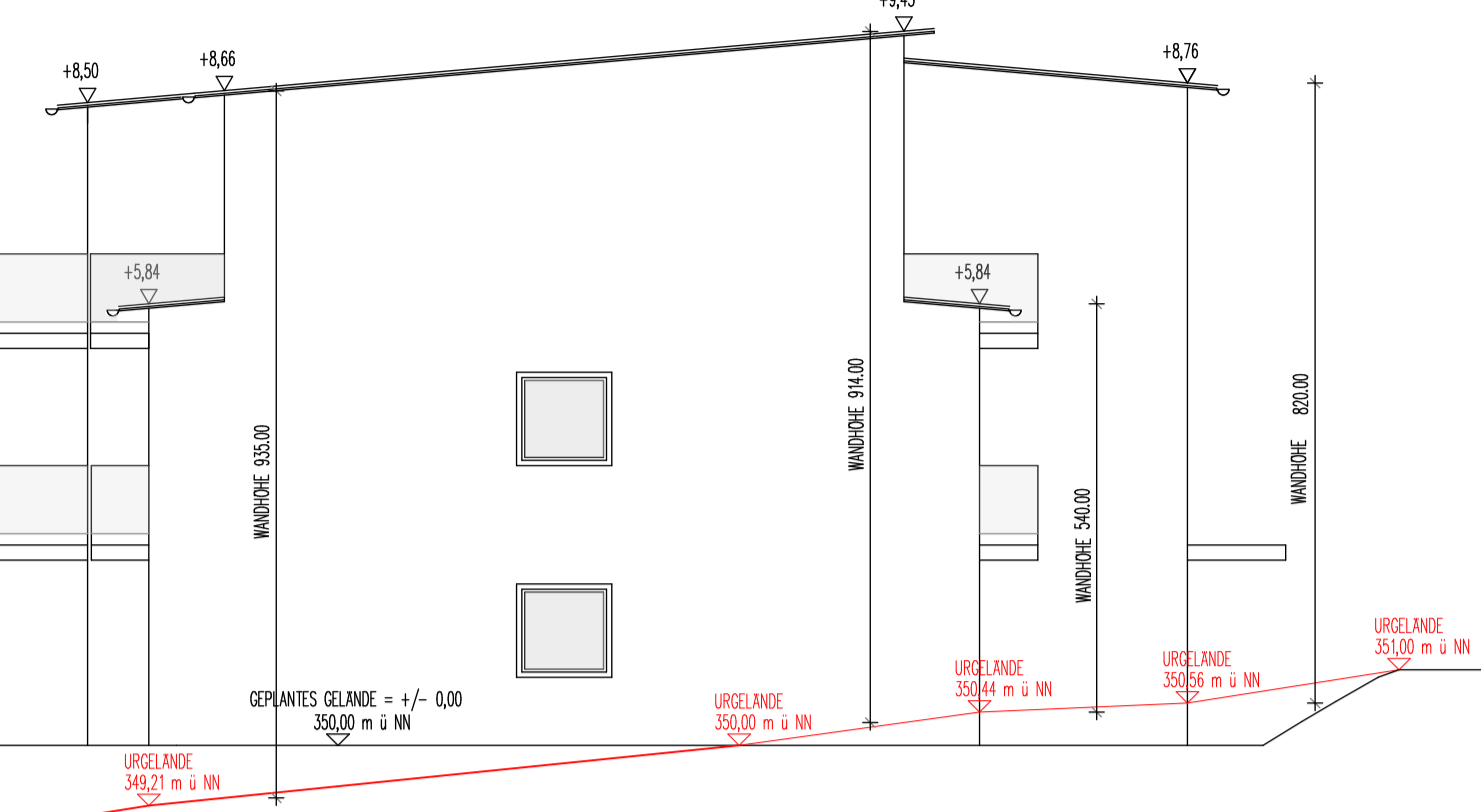

ANSICHT SÜD



ANSICHT OST

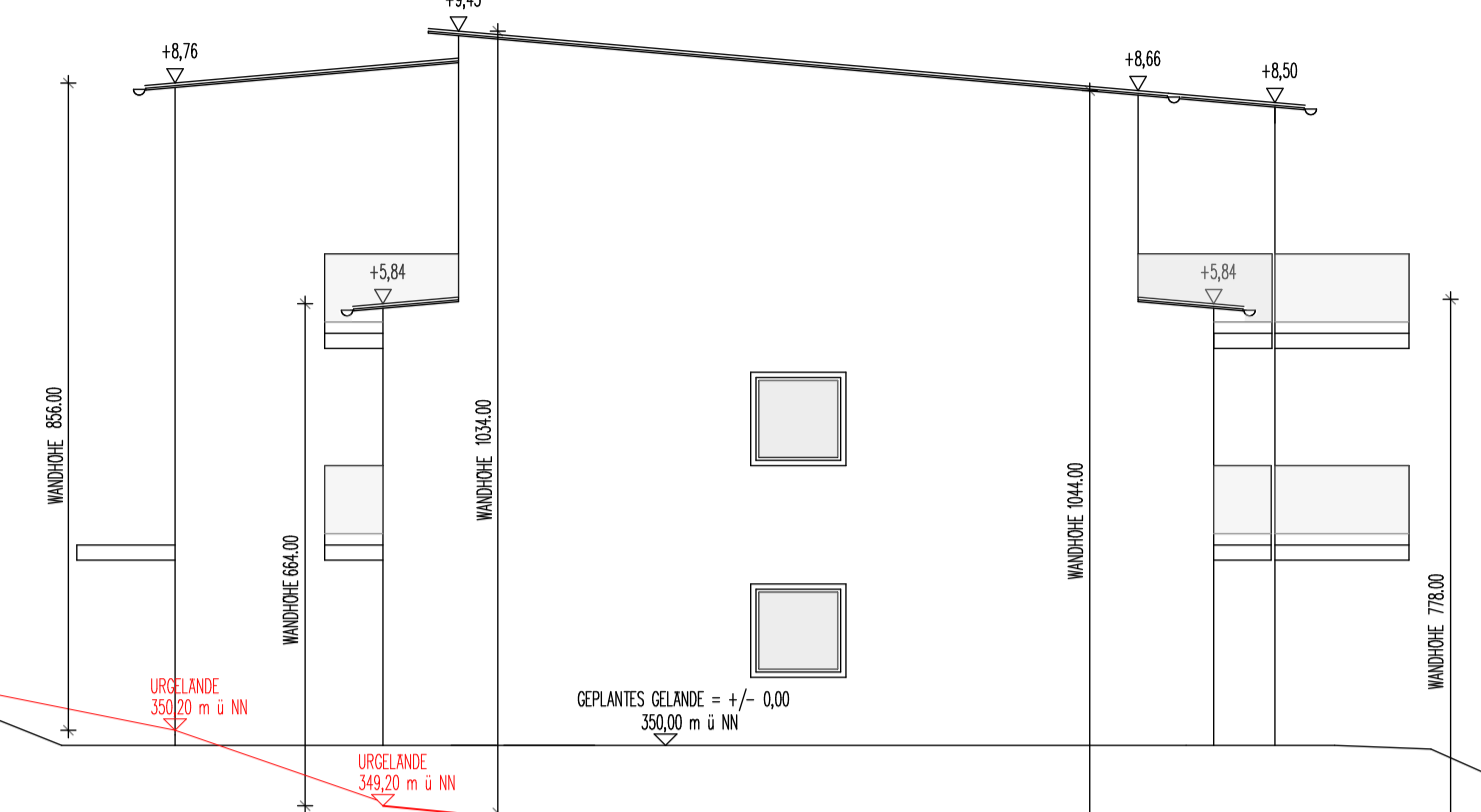

ANSICHT WEST

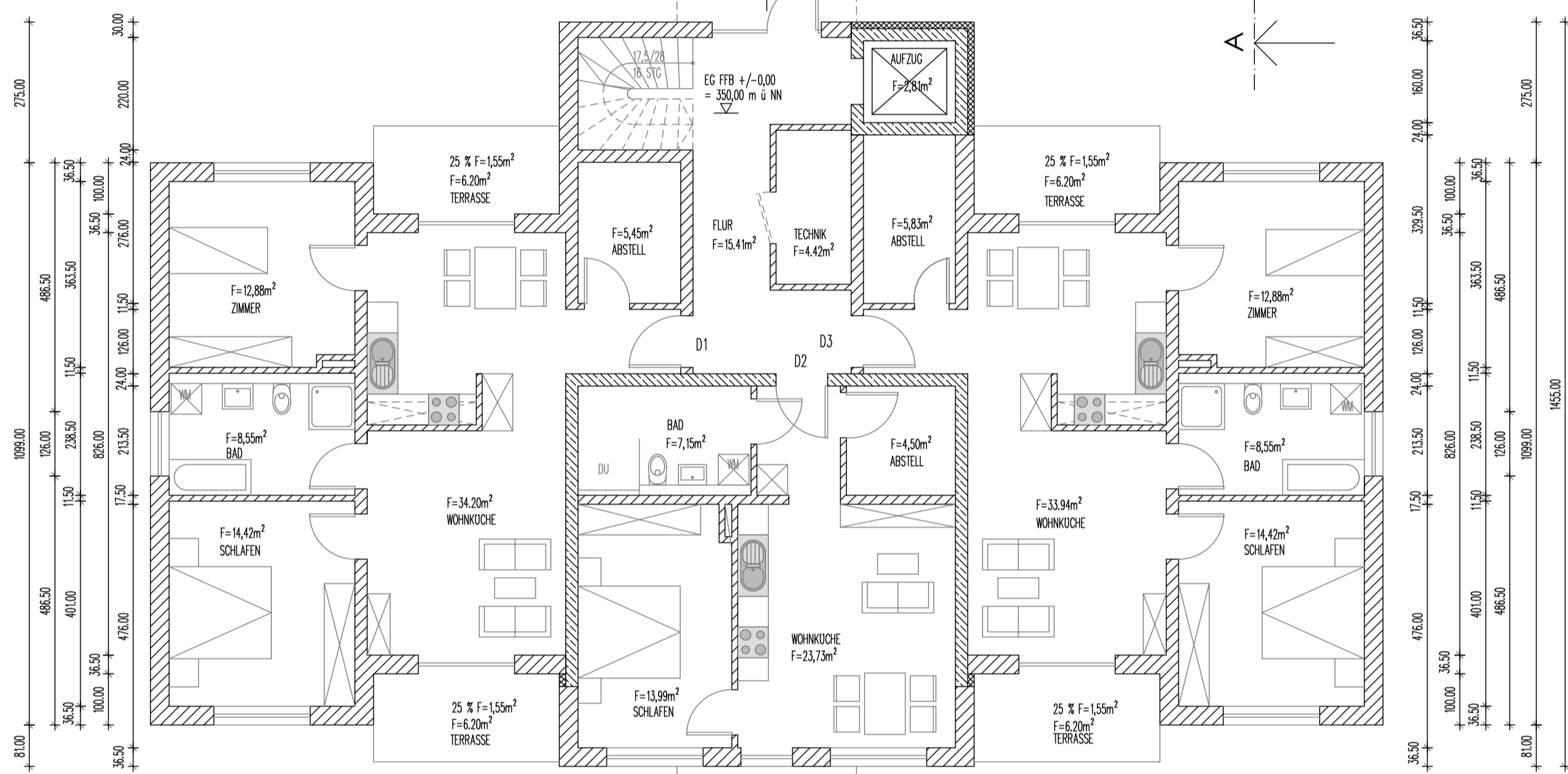
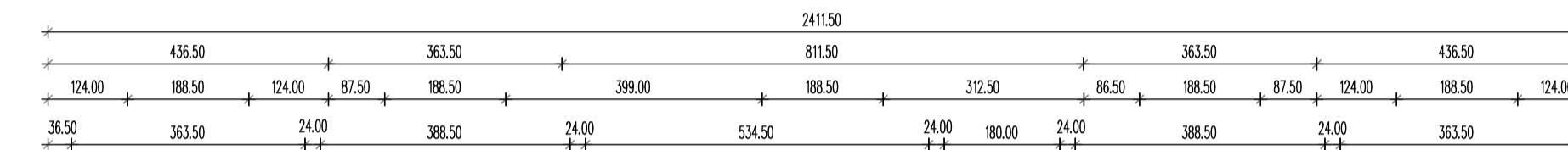
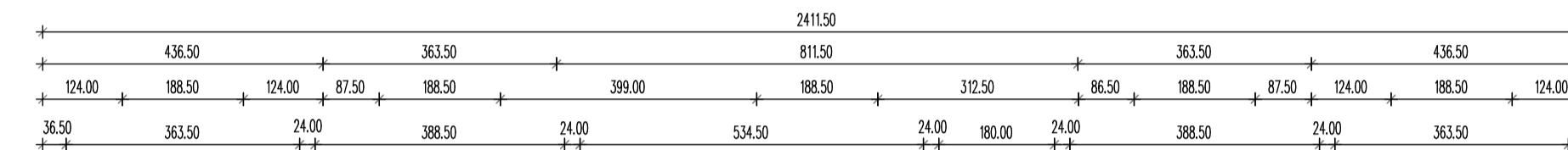
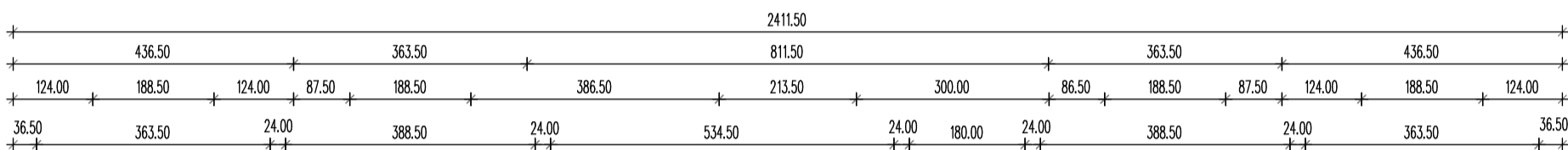

EDGESCHOSS

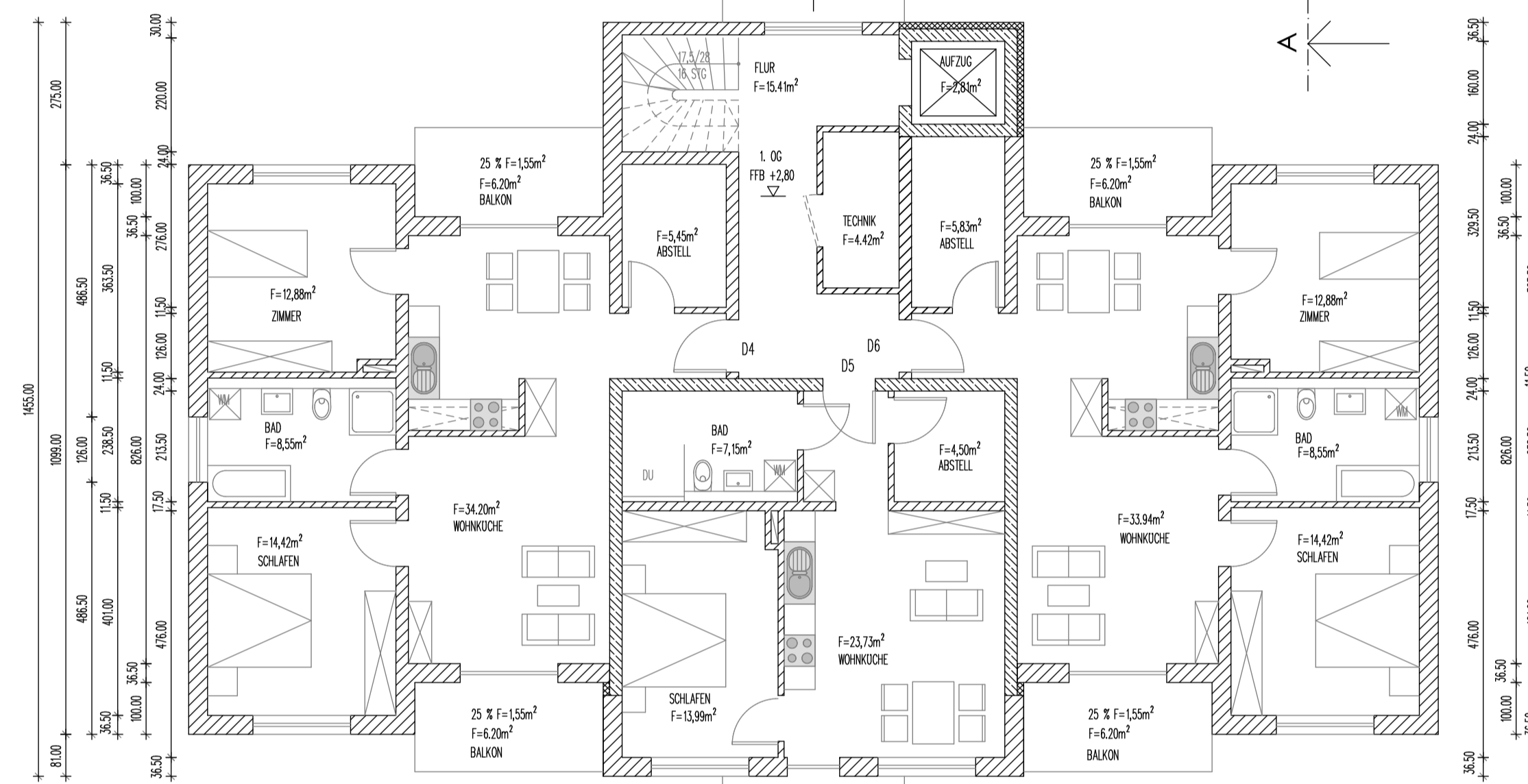

1. OBERGESCHOSS

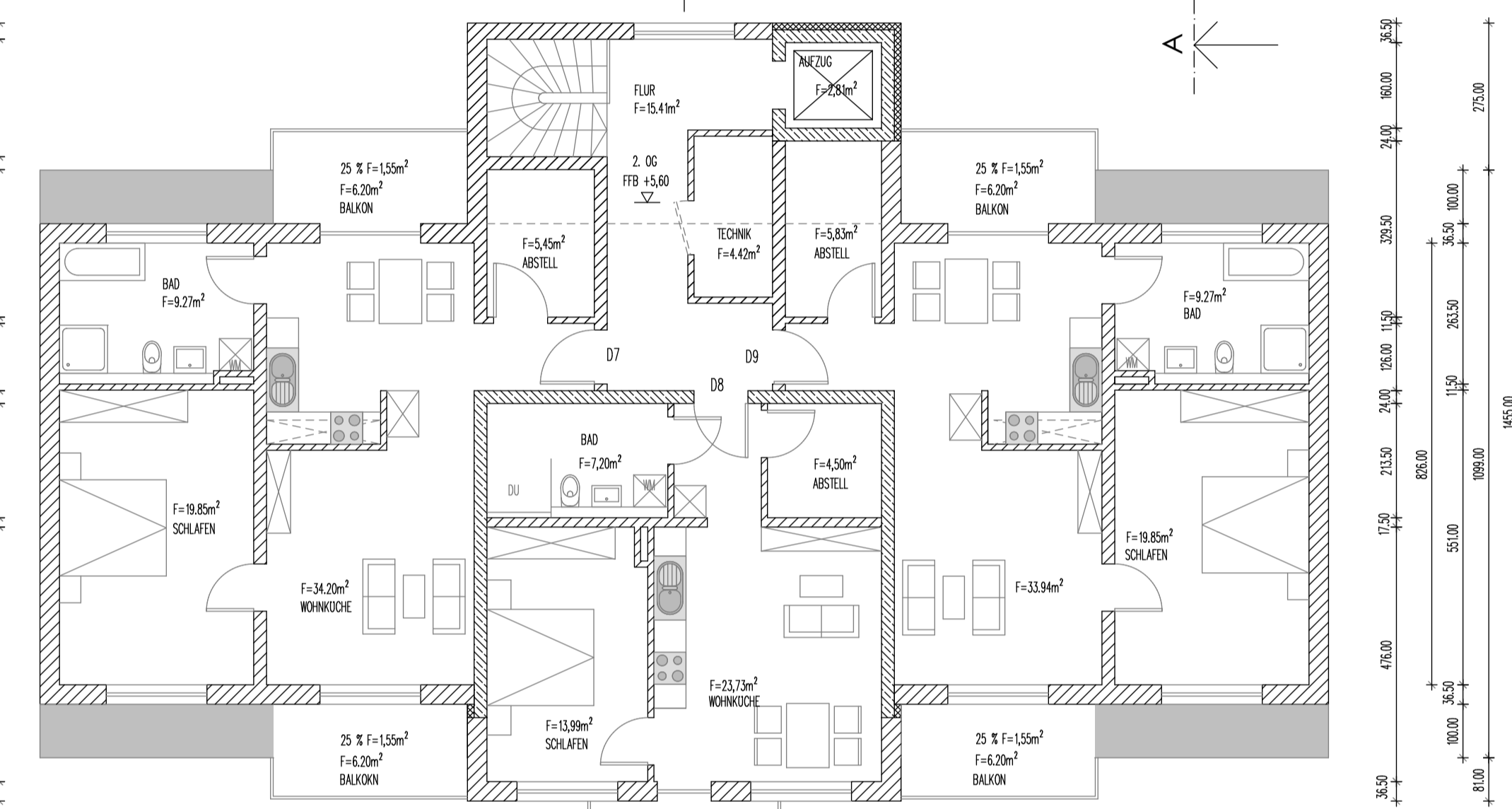

2. OBERGESCHOSS

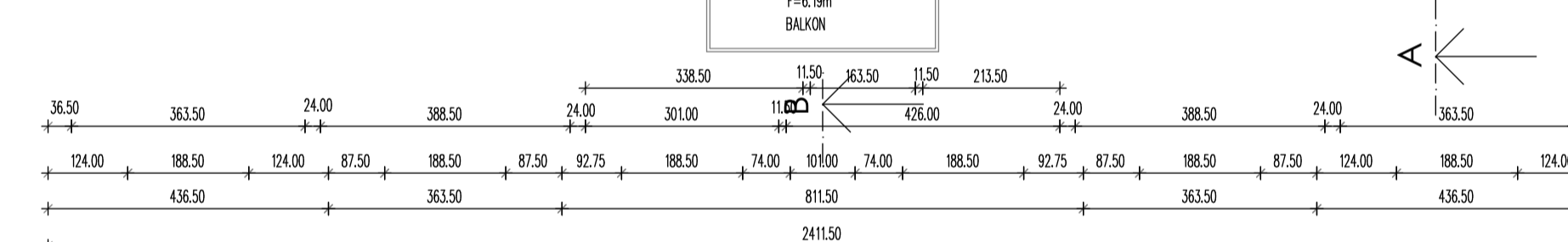
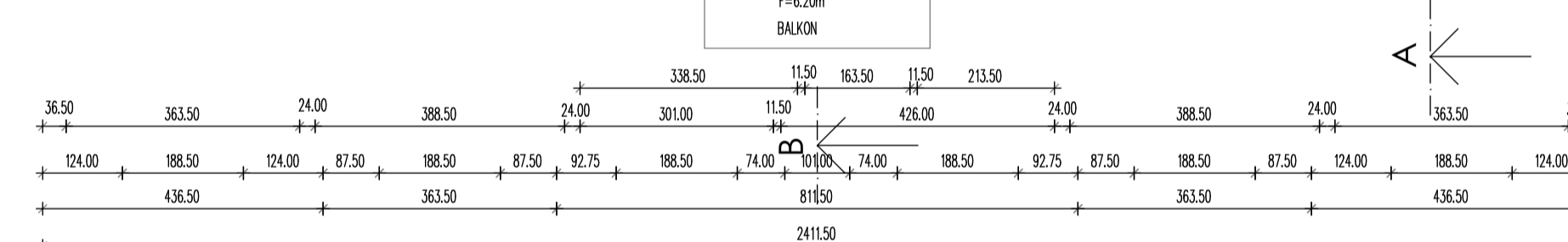
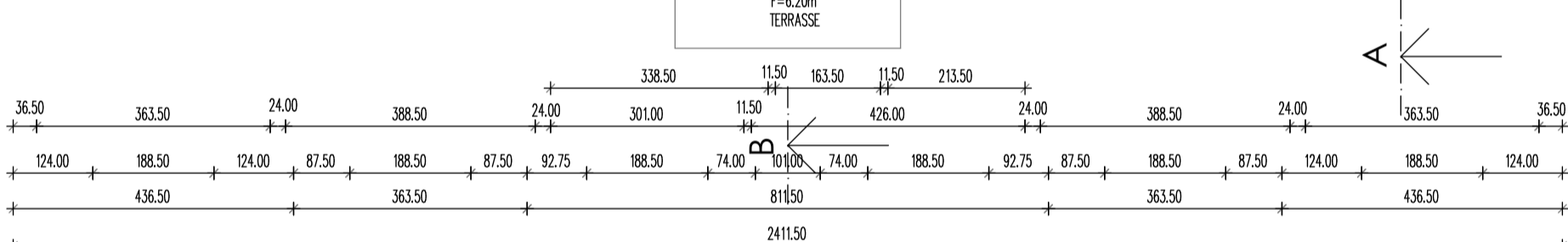

BAUVORHABEN:
 ERWERTUNG "WOHN-PARK AIDENBACH" - ERRICHTUNG MEHRFAMILIENHAUS
 LEUCHTENBERGWEG 3 - HAUS 'D'
 94501 AIDENBACH
 FL-NR 255, GEMARKUNG AIDENBACH

LAGEPLAN
 M 1 / 1000

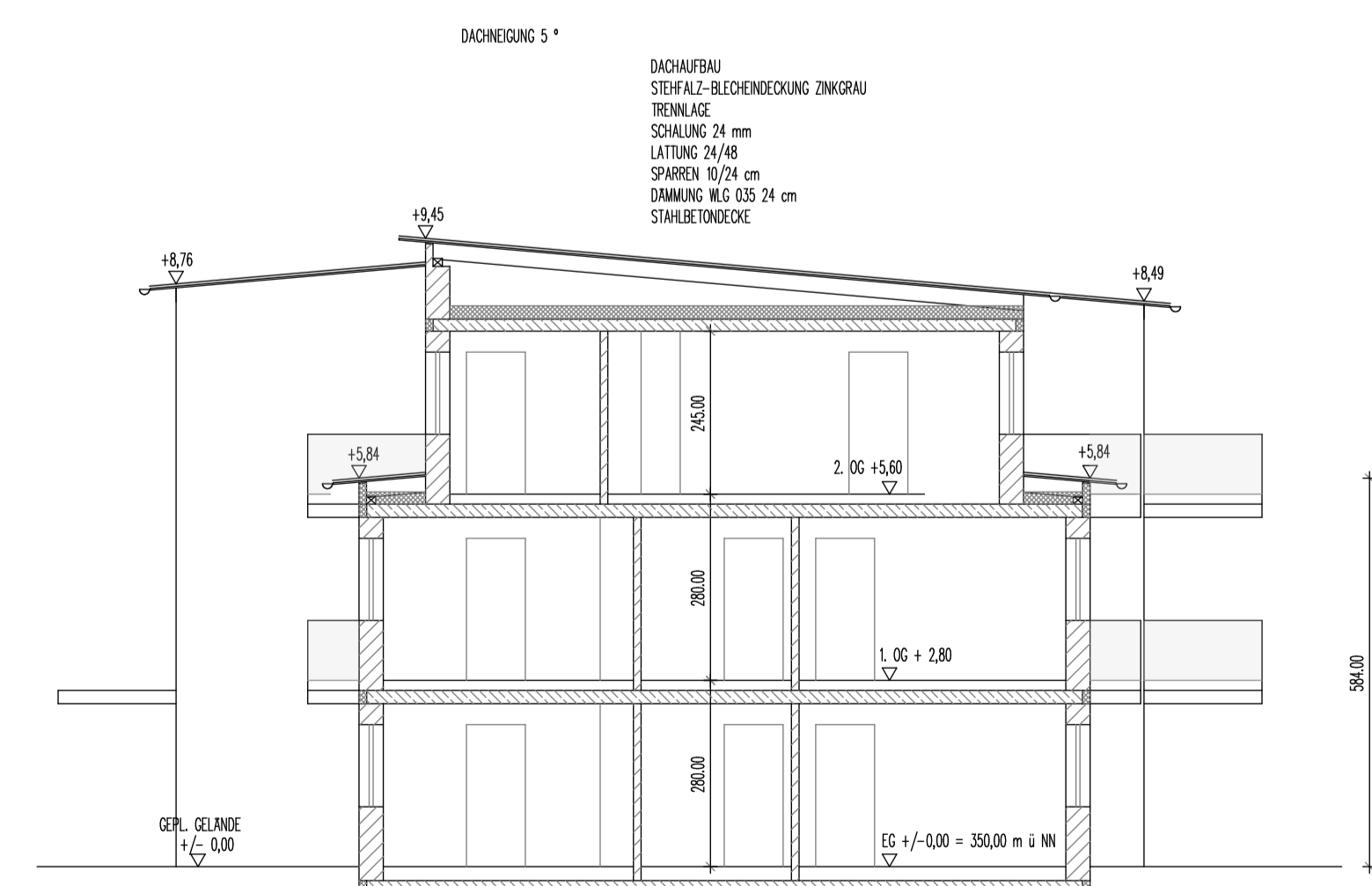

SCHNITT A-A

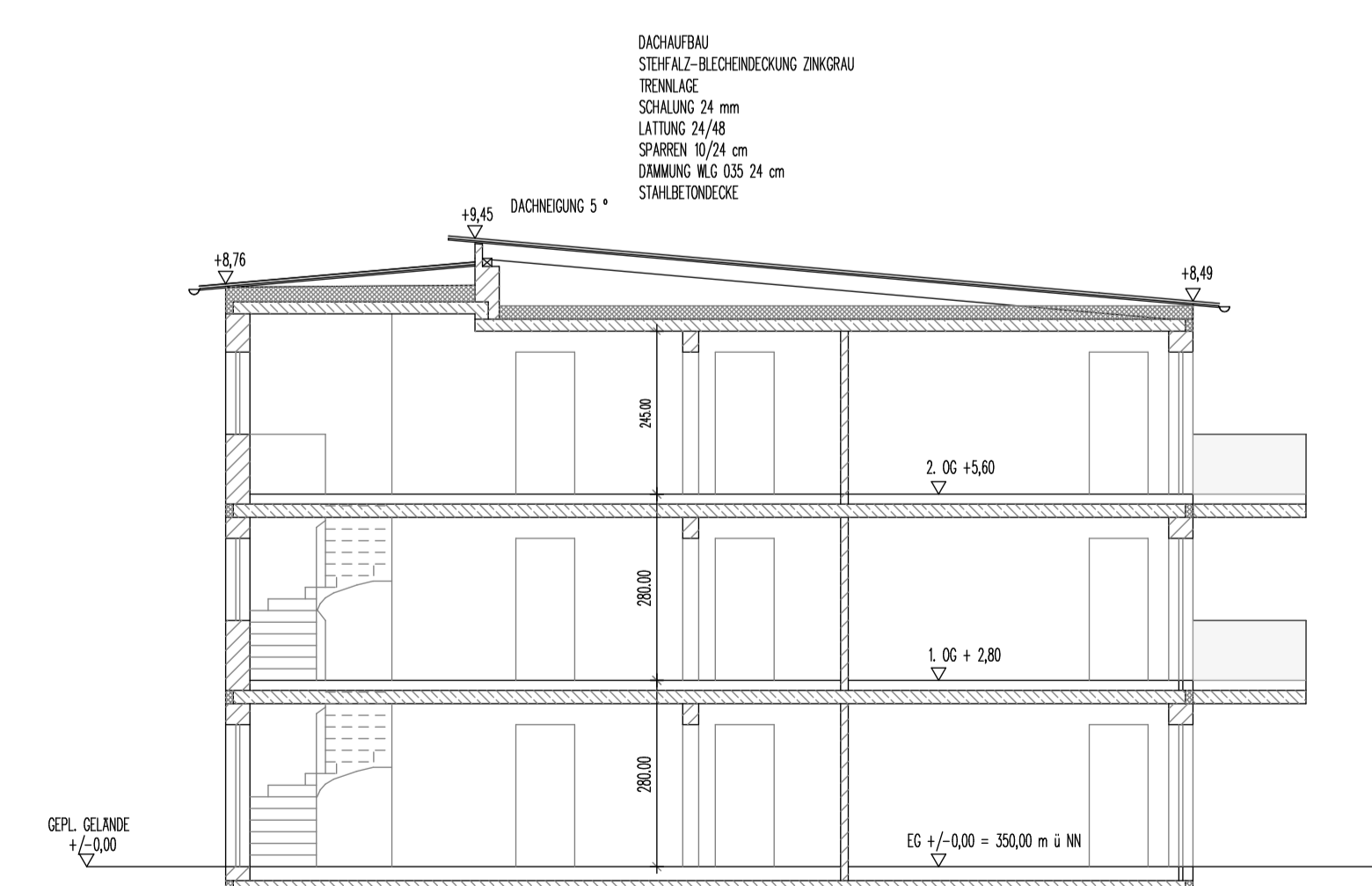

SCHNITT B-B

NACHBARN:

FL-NR.:	Eigentümer	Unterschiff
238	MARKT AIDENBACH	
238/1	JOSEF WINKL-MARIA	
254	AIDENBACH GLEIT DWH	
255/5	GETEL, KARIN	
	HEUSCHNEIDER, ANDREAS	
	HEUSCHNEIDER, KARIN	
256	DEEMMELACHER, MARGARETE	
258	DEEMMELACHER, MARGARETE	
253/1	MARKT AIDENBACH	
1/33	MARKT AIDENBACH	

BAUHERR:
 ABG GmbH

PLANNHALT: **TEKTUR**

DATUM:	20.02.2018	PLANNUMMER:	
PROJEKTNUMMER:		INDEX:	100/01
MAKKESTAR:	1:100		

BAUVORHABEN: ERWERTUNG "WOHN-PARK AIDENBACH" - ERRICHTUNG MEHRFAMILIENHAUS
 LEUCHTENBERGWEG 3 - HAUS 'D'
 94501 AIDENBACH
 FL-NR 255, GEMARKUNG AIDENBACH

BAUHERR: WAB BAUTRÄGER GMBH
 vert. d. HERR MARTIN KÄMPFF
 DRINGALSKALLEE 33
 81477 MÜNCHEN

SAUBERBERGER STALLINGER ARCHITECTEN PARTNERSCHAFT mbB
 SAUBERBERGER 440 - 94469 DIEGENDORF
 FON: 0991 - 8242 - FAX: 0991 - 32311
 E-MAIL: info@s2-pp.de

